

Rev	Date	Description	Rev By
A	22.11.11	Roof lights removed & window to elevation detailed	

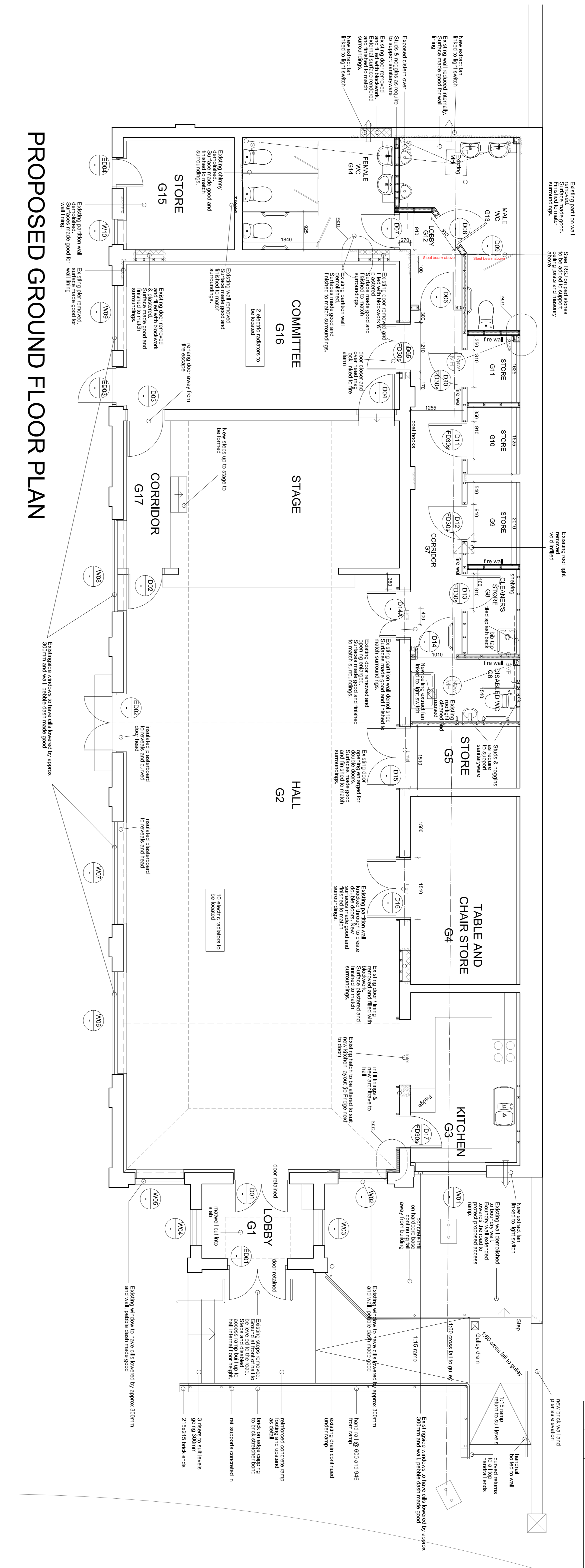

PROPOSED GROUND FLOOR PLAN

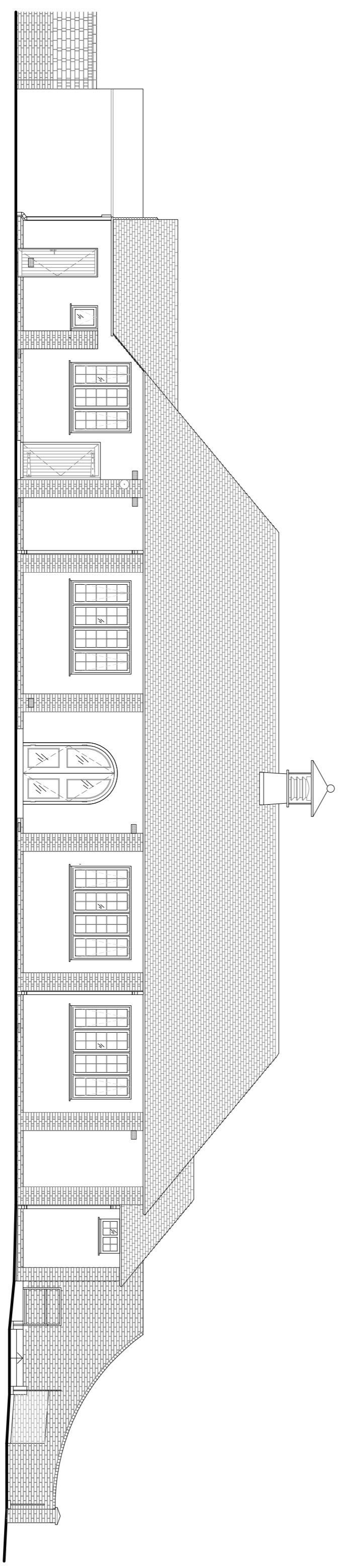

PROPOSED SOUTHWEST ELEVATION

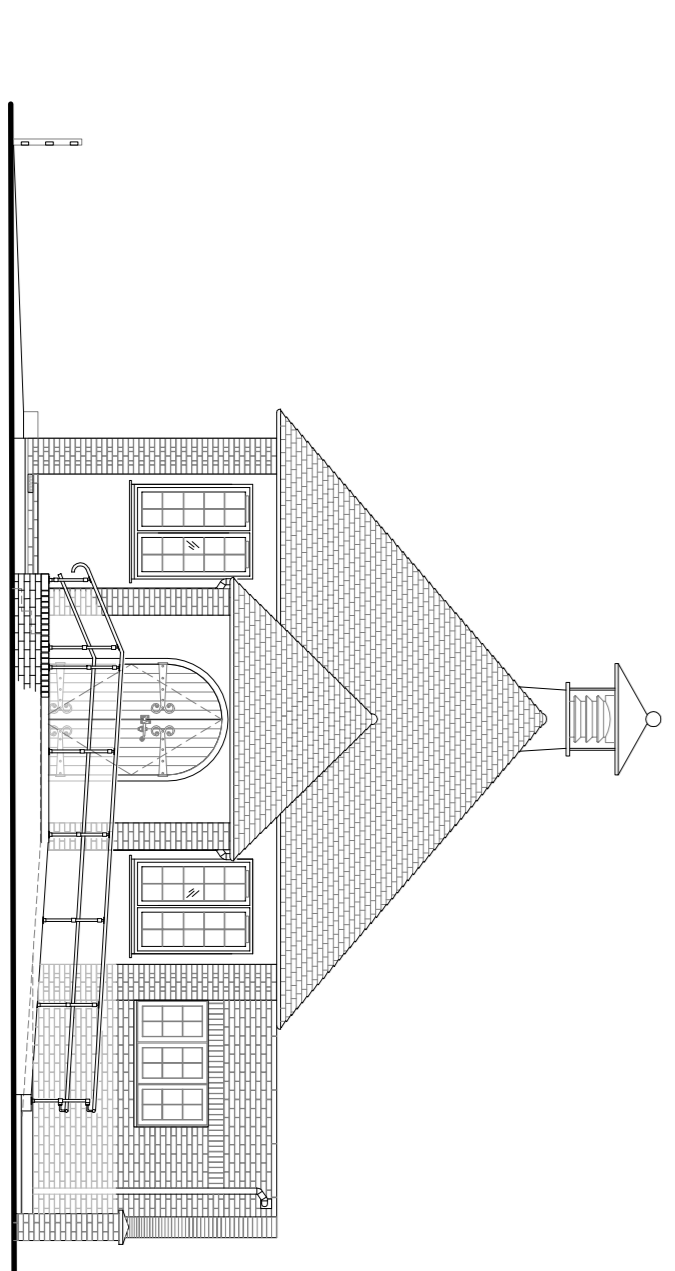

PROPOSED SOUTHEAST ELEVATION

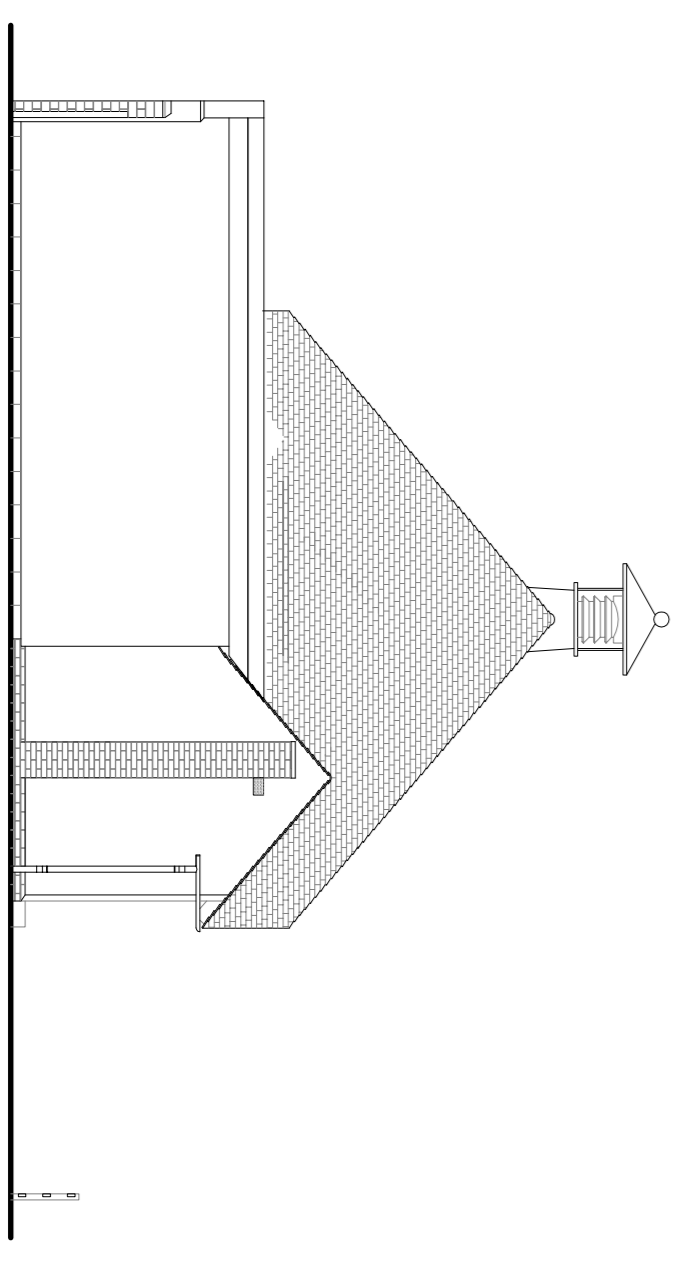

PROPOSED NORTHWEST ELEVATION

BCM
The Old Dairy
Winchester Hill
Sutton Scotney
Near Winchester
Hampshire
SO21 3NZ

Tel 01962 763900
Fax 01962 763901
Email info@bcm.co.uk
www.bcm.co.uk

Project	Longparish Village Hall
Client	Longparish Village Hall Committee
Scale	1:50 and 1:100 A1
Drawing No	JF389.02A
Drawn By	JF
Date	Nov 2011
Drawing Title	Plans and elevations as proposed